

PLAN SHOWING THE PROPOSED RESIDENCE BUILDING IN PLOT No. 4A, S.No. 140/2A OF No.59 (NEW No.52) EAST BANU NAGAR, ORAGADAM VILLAGE SAIDAPET TALUK, CHINGLEPUT DISTRICT, AMBATTUR TOWNSHIP FOR MR. T. MADASAMY.

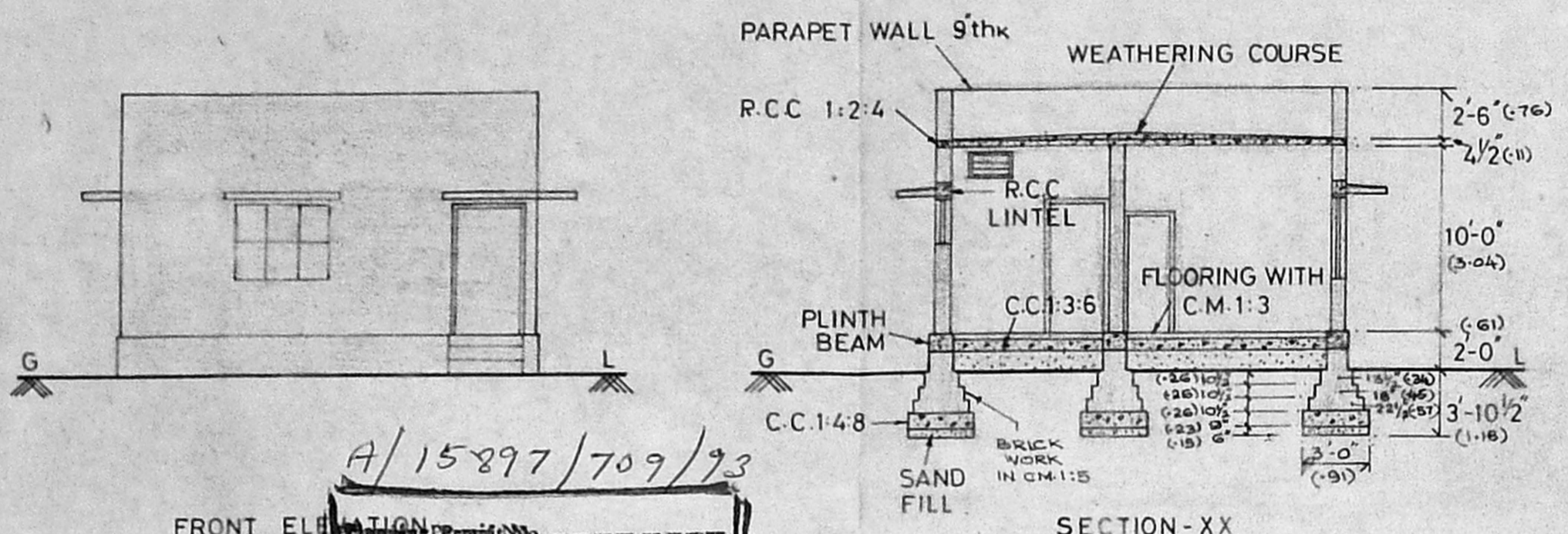

JOINERY DETAILS

TYPE	DESCRIPTION	SIZE
D	DOOR PANELLED	3'-3" X 7'-0"
D1	DOOR PANELLED	3'-0" X 7'-0"
D2	DOOR PANELLED	2'-0" X 6'-6"
W	WINDOW PANELLED	5'-0" X 4'-6"
W1	WINDOW PANELLED	3'-0" X 4'-6"
W2	WINDOW PANELLED	3'-0" X 2'-0"
V	VENTILATOR	3'-0" X 2'-0"

A/15897/709/93
APPROVED
 SUBJECT TO THE CONDITIONS IN THIS ORDER.
 No. 14701/93 Date 10/93
 N.V. Subramanian
 8/10/13
 FOR THE DISTRICT SURVEYOR
 MEDICAL METRIC & PLANNING
 DEVELOPMENT & URBANITY
 MADRAS.

REFERENCE:

	SQ. FT.	SQ. M.
PLOT AREA :	1140	105.9
PLINTH AREA :	561	52.16
COVERAGE :	49.2 %	FSI 0.49

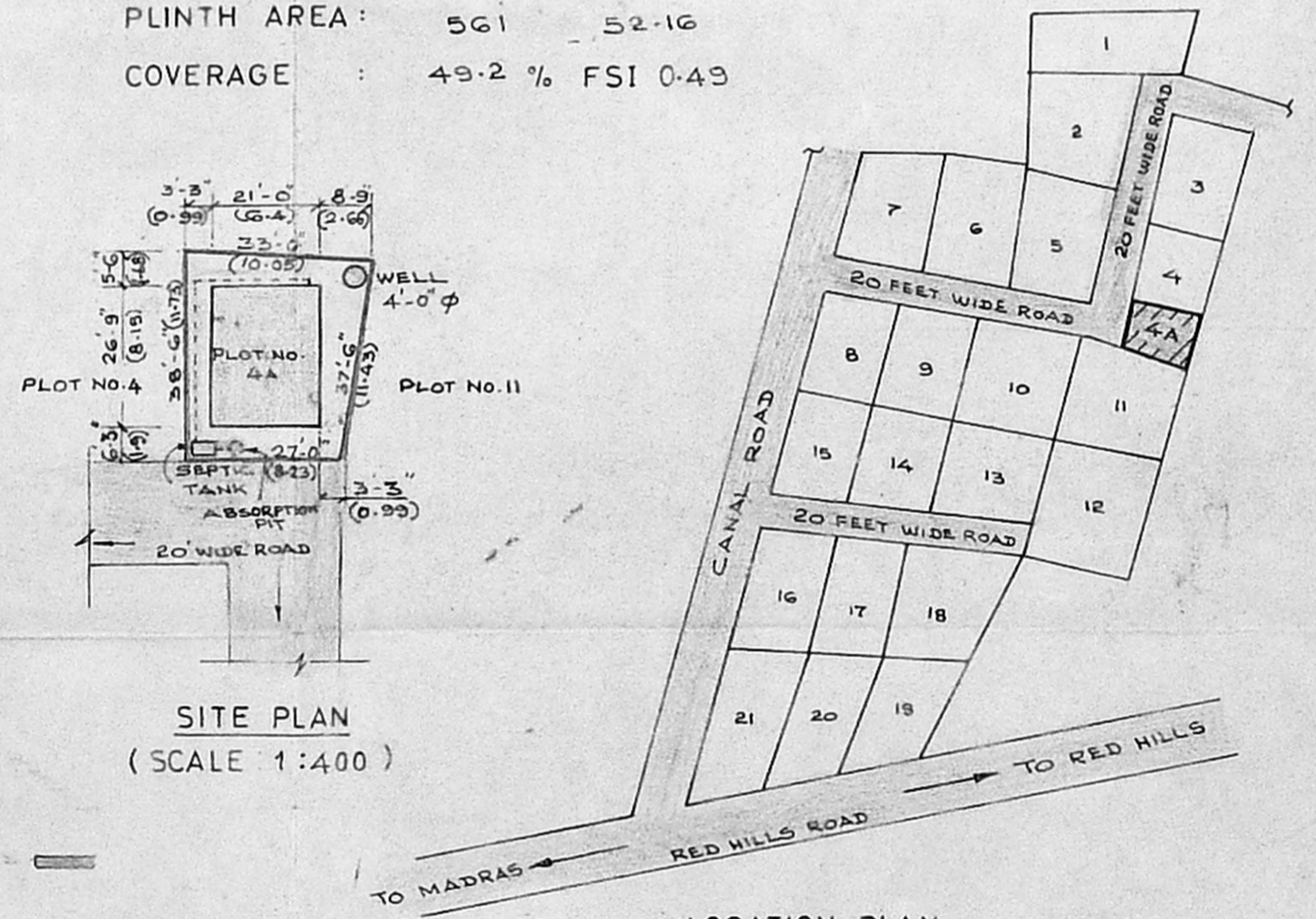
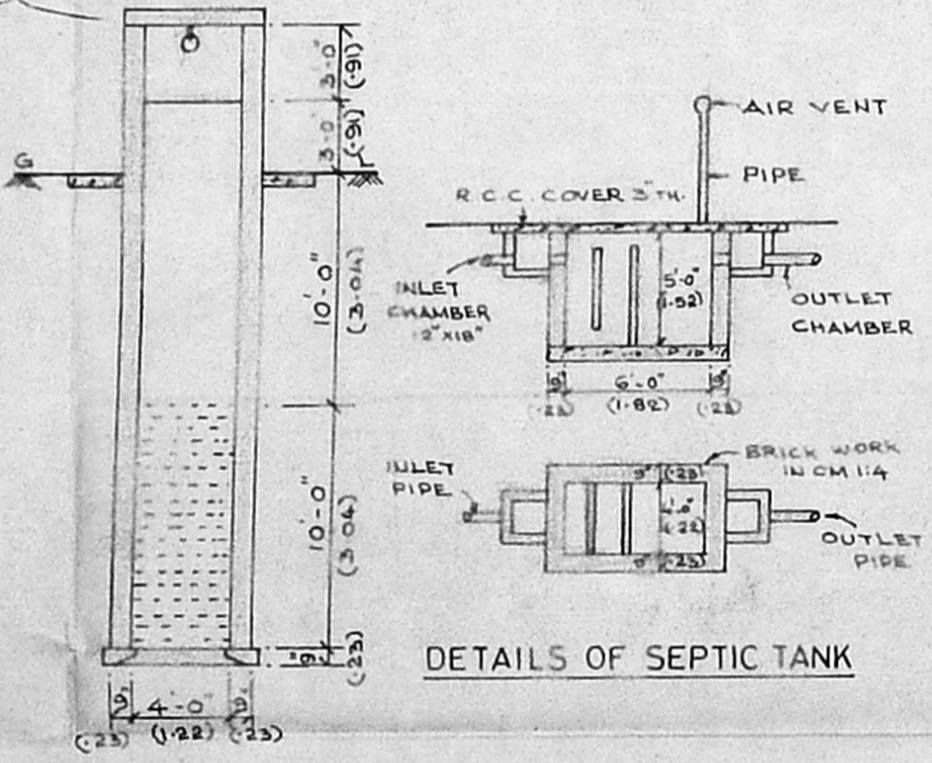
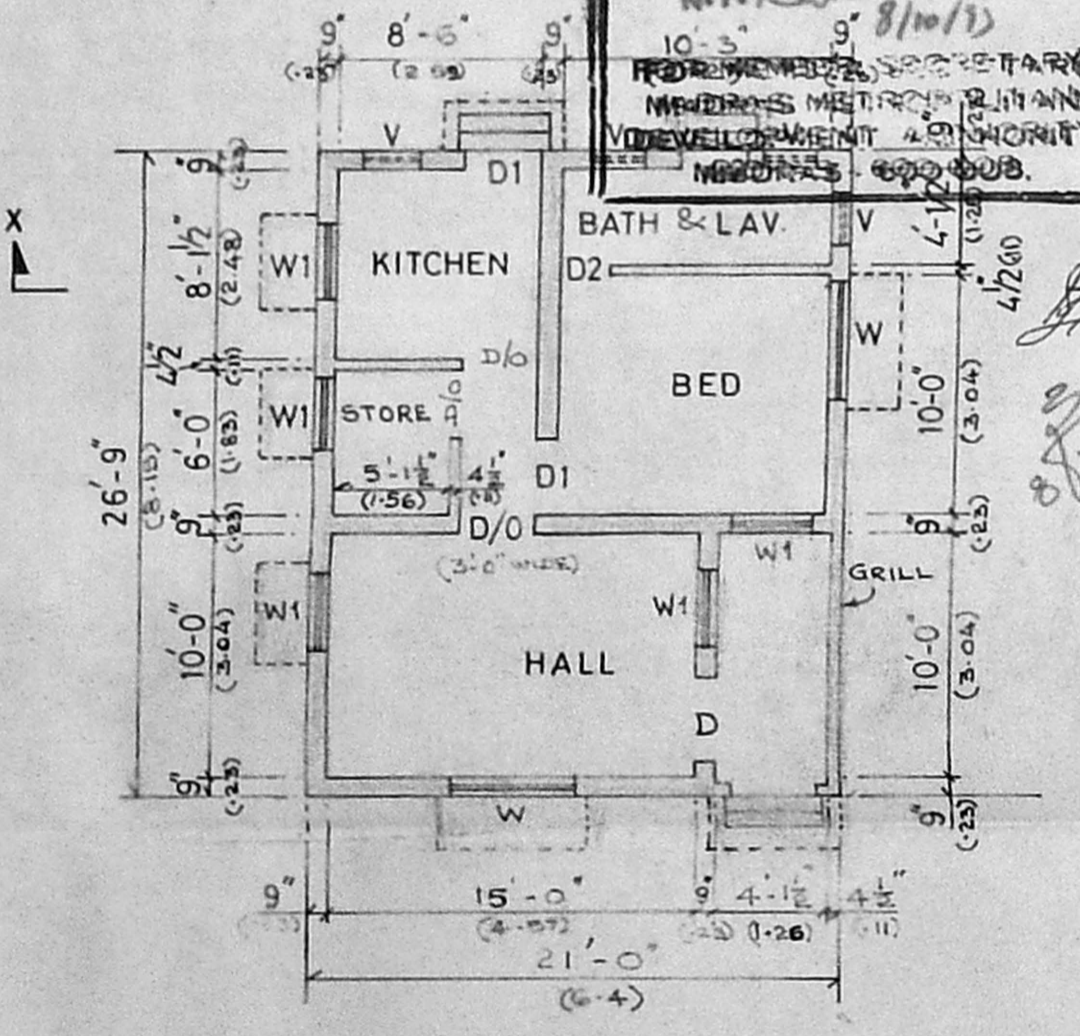

NOTE :
 PROPOSED BUILDING SHOWN THUS [Symbol]
 ROAD SHOWN THUS [Symbol]
 BOUNDARY SHOWN THUS [Symbol]

LOCATION PLAN (SCALE: N.T.S.)
 LICENSED SURVEYOR SCALE OWNER
 N.V. Subramanian, I.C.E.
 Civil Engineer & Licensed Surveyor
 210/5, M.T.H. ROAD VENKATAPURAM AMBATTUR, MADRAS-59
 1:100
 T. Madasamy